RESPONSAVEL TÉCNICO:

EDUARDO OLIVEIRA CAIADO

Assinado de forma digital por EDUARDO OLIVEIRA CAIADO
Dados: 2025.08.20 23:24:06 -03'00'
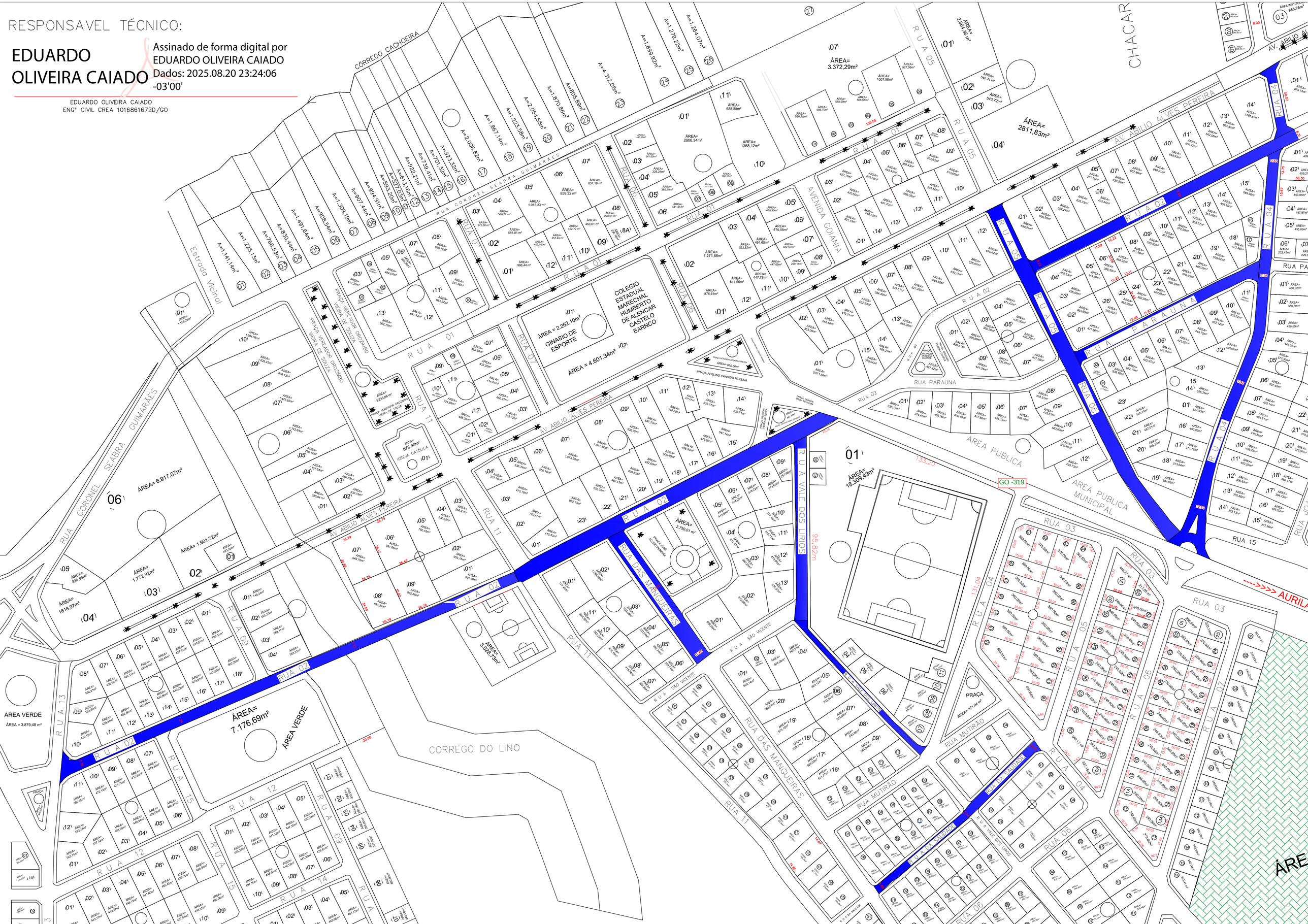
EDUARDO OLIVEIRA CAIADO
ENG° CIVIL CREA 1016861672D/GO